

NO DIMENSIONS TO BE SCALED FROM THIS DRAWING
 CDM - RESIDUAL HAZARDS The following are considered to be significant risks relevant to this drawing, which could not be fully mitigated or removed through design:

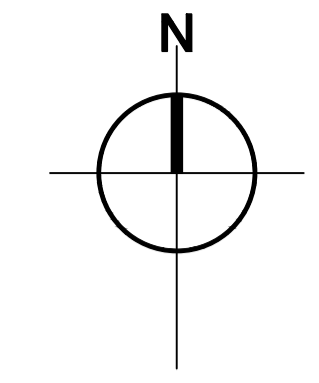

- KEY
- █ Planning Application Site
 - █ Other land in ownership of Applicants

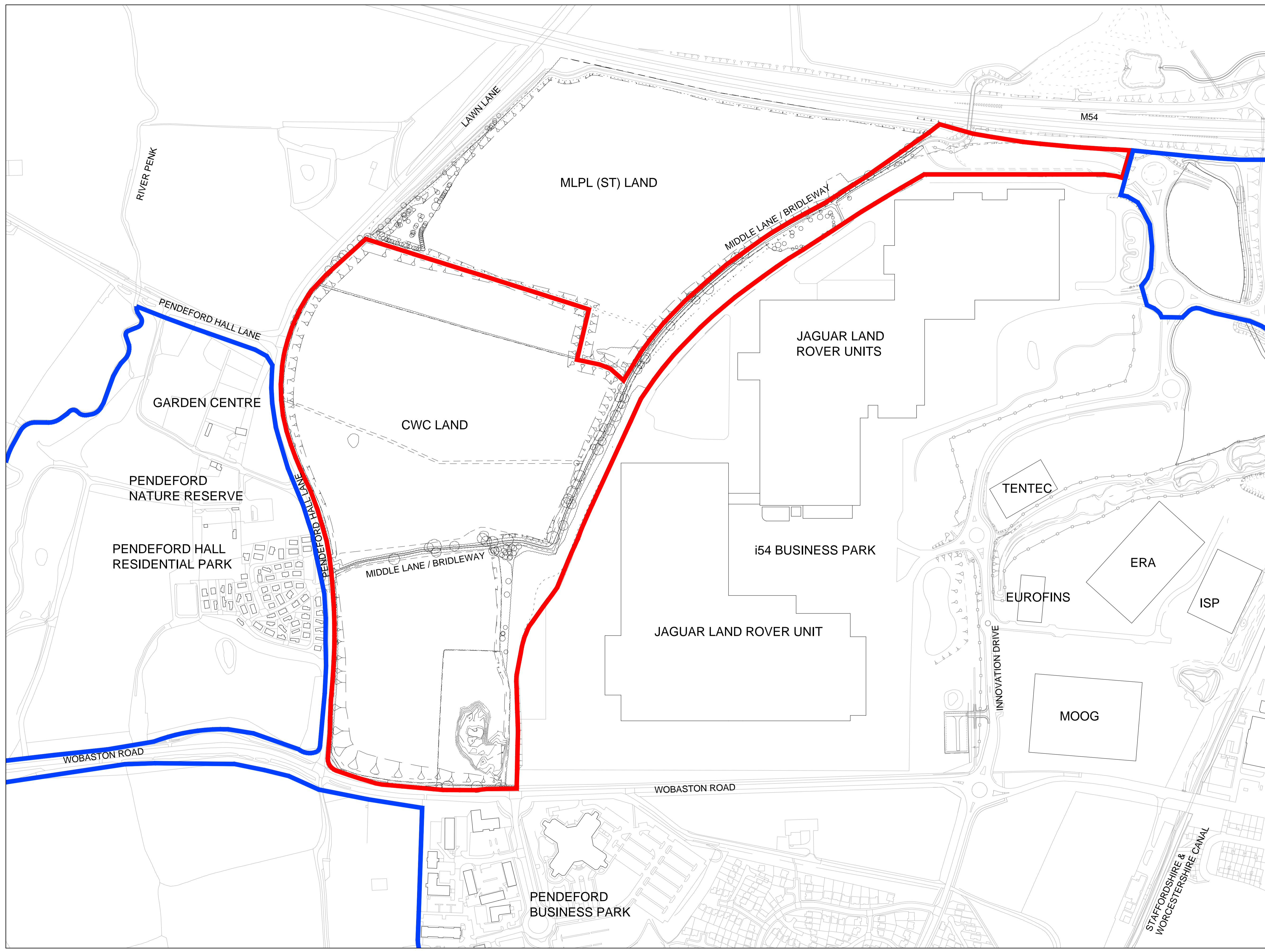

| | | | | |
|----------|---|----------|-----|-----|
| P03 | MLPL (ST) land omitted and Planning application site amended. | 19.10.18 | VSL | RBB |
| P02 | Minor amendment to boundary line | 07.08.18 | MDA | RBB |
| P01 | Planning Issue. | 30.07.18 | VSL | RBB |
| Revision | | Date | Dm | Chk |

Client
 City of Wolverhampton

Project
 i54 Western Extension (South)

Drawing Title
 Site Location Plan

Suitability Status
 S2 - Suitable for Information

| | | | |
|---------|--------|------|-----|
| Job No. | Scale | Site | Rev |
| 170804 | 1:2500 | @ A1 | P03 |

Drawing Number
WOL002-PEV-XX-XX-DR-A-9000
Project Code - Originator - Zone - Level - Type - Role - Number



T 0345 045 0050 www.pick-everard.co.uk
 This drawing is issued for the sole and exclusive use of the intended recipient and is subject to copyright in favour of Pick Everard. Pick Everard does not accept any responsibility or liability whatsoever for its use by a person other than the intended recipient.

Site Location Plan